# Covina

*Pinnacle Series*

**2000 SQ. FT.** (Approximate) 3 Bedroom, 2 Bath

Last Updated: 1-17-25

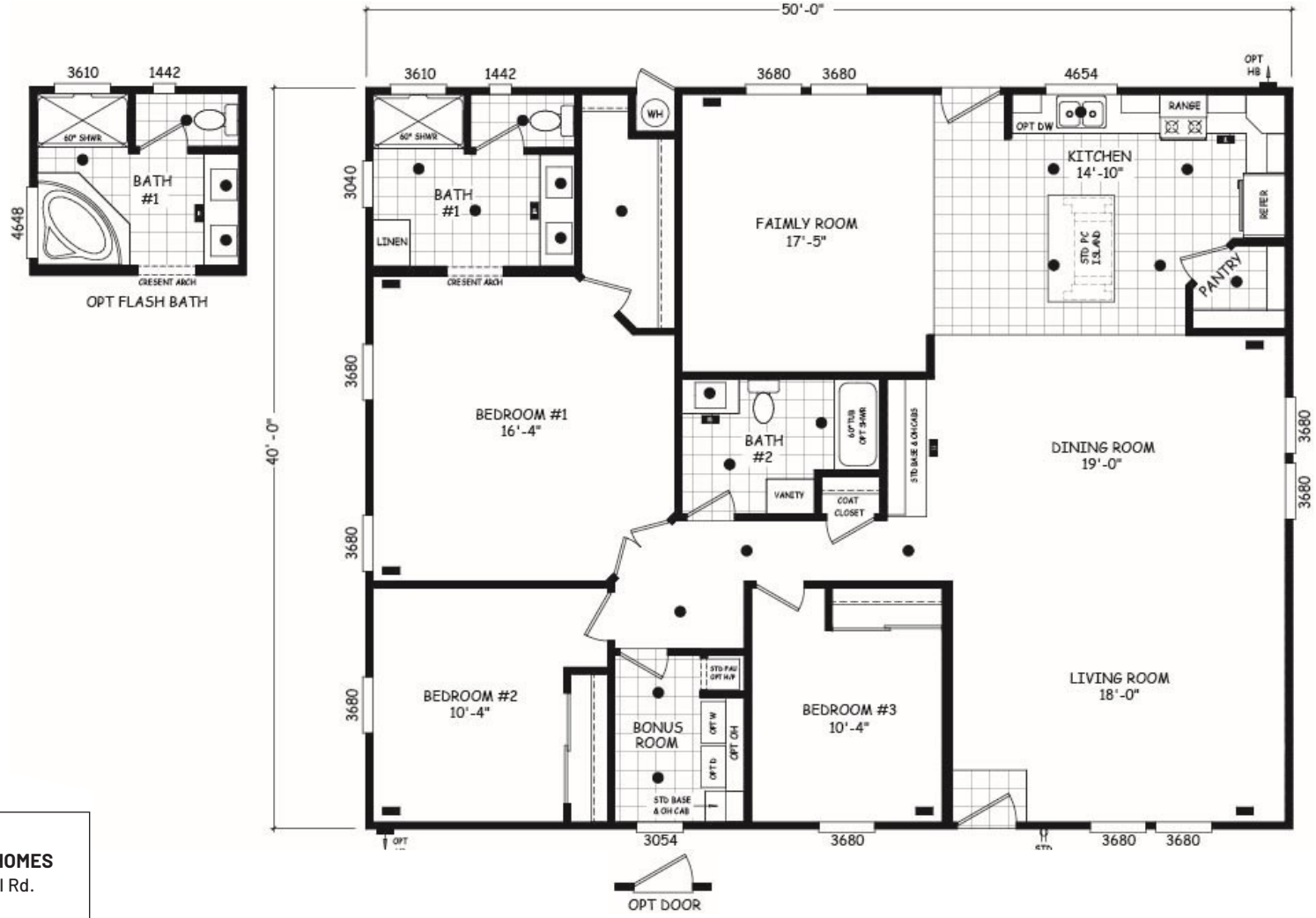

**FACTORY SELECT HOMES**
4455 N. Stockton Hill Rd.
Kingman, AZ 86409

**FactorySelectMH.com | 1-800-965-3641**

**IMPORTANT:** Alta Cima Corp reserves the right to modify, cancel or substitute products or features of this event at any time without prior notice or obligation. Pictures and other promotional materials are representative and may depict or contain floor plans, square footages, elevations, options, upgrades, extra design features, decorations, floor coverings, specialty light fixtures, custom paint and wall coverings, window treatments, landscaping, sound and alarm systems, furnishings, appliances, and other designer/decorator features and amenities that are not included as part of the home and/or may not be available at all locations. Home, pricing and community information is subject to change, and homes to prior sale, at any time without notice or obligation. ©2020 Alta Cima Corp. All rights reserved.

MANUFACTURED BY:

CAVCOWEST

**I authorize Factory Select Homes to build my house, per this plan.**

X _____ _____

Customer Signature/Date